Pam
Missy. pers.
1736

Prayer Cycle

of the

United Presbyterian Church of NA

MISSIONARY RESEARCH LIBRARY NEW YORK CITY

1938

"Pray without ceasing"

"HAVE YOU AND I TODAY

Stood silent as with Christ, apart from joy and fray
Of life, to see by faith His face;
To look, if but a moment, at its grace,
And grow, by brief companionship, more true,
More nerved to lead, to dare, to do,
For Him at any cost? Have we today
Found time, in thought, our hand to lay
In His, and thus compare
His will with ours, and wear
The impress of His wish? Be sure
Such contact will endure
Throughout the day; will help us walk erect
Through storm and flood; detect
Within the hidden life, sin's dross, its stain;
Revive a thought of love for Him again;
Steady the steps which waver; help us to see
The footpath meant for you and me."

—George Klingle.

In Memoriam

"She wrought all faithfully, with skill most rare.
And we who knew her long, loved her well."

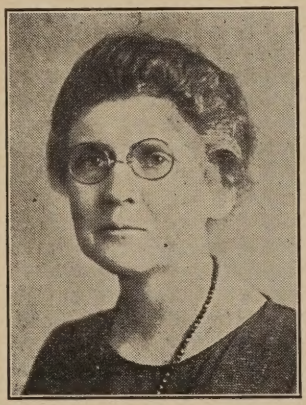

R. ELIZABETH MILLIGAN

Member of Women's Board and Literature Secretary

1914-1932

Compiler of Prayer Cycle from its first edition, 1915-1932

--- Represented the Board at Meetings of ---

General Assembly and Women's General Missionary Society
New Wilmington Missionary Conference

--- INTERDENOMINATIONAL MEETINGS ---

Home Missions Council and Council of Women for Home Missions
Foreign Missions Conference and Federation of Women's Boards
Law Enforcement Committee

The 1915 Prayer Cycle, as to cover tone, lettering and quotations, is here reproduced.

Delight thyself also in Jehovah; and he will give thee the desires of thy heart.—Psalm 37:4.

FIRST DAY

The Boards of the Church

Pray for the Boards of the Church—The Women's Board, the Board of Administration, the Board of Foreign Missions, the Board of American Missions, the Boards of Ministerial Relief, of Education, of Publication and Bible School Work—that by faith and love and wisdom born of the Holy Spirit, their members may be strengthened for the great burdens resting upon them—that all their members and all their plans may be subjected absolutely to the will of Christ and to the guidance of the Holy Spirit.

Christian Literature

Pray for the **Women's and Junior Missionary Magazines**; for the **United Presbyterian**, the **Christian Union Herald, The Youths' Evangelist**, the **Sabbath School publications**, and the Italian and Slovak papers; for the editors and all associated with them in their work, that the Spirit may give wisdom and guidance in all their plans for the missionary and spiritual education of the church.

Pray for the **Nile Mission Press**; the **American, British, and Foreign Bible Societies**; for all **colporteurs, book** stores, and Bible Women.

"Unless Jesus Christ is Lord of all, he is not Lord at all."

If any man be a worshiper of God, and do his will, him he heareth.—John 9:31.

SECOND DAY

The Church at Home

Pray for—

For the United Presbyterian Church—That under the guidance of the Holy Spirit she may—"Put emphasis in the eternal foundations of life, doctrine, and service, as taught and exemplified by our gracious Lord, in faith that these shall bring forth good fruit abundantly."

For the Moderator of the General Assembly, Ministers, Elders, Trustees, Deacons—That they may be Spirit-filled men, "rich in good works," "speaking the truth in love."

For Sabbath Schools—That officers and teachers may "walk even as he walked;" that the Word be faithfully taught; that souls be built up in the faith and real concern for the "unreached" be manifest.

For the Young People's Christian Union—The National Y. P. C. U. Officers, Local Society Officers and Membership—That they may give Christ pre-eminence in their lives; that they may win the unchurched youth of their communities.

For Missionary, Synodical, and Bible Conferences—That they may be veritable "power-houses," distributors of spiritual energy throughout the Church.

For our Seminary and Colleges—For every faculty and for the young men and women who are being trained for life's work, that Christ may be honored by lives dedicated to the extension of His Kingdom throughout the world—

Pittsburgh-Xenia Theological Seminary, Pittsburgh, Pa.
Westminster College, New Wilmington, Pa.
Muskingum College, New Concord, Ohio.
Monmouth College, Monmouth, Ill.
Sterling College, Sterling, Kans.
Tarkio College, Tarkio, Mo.

"The first work of the whole church is to give the Gospel to the whole World."

All things, whatsoever ye shall ask in prayer, believing, ye shall receive.—Matt. 21:22.

THIRD DAY

Stewardship

Praise God—

For the power and influence of those devoted leaders of our Church who for many years have believed and practiced and faithfully taught the tithe as the divine principle of stewardship and the scriptural method of giving; who realize and acknowledge their stewardship obligations and so take a large place in the kingdom's work.

Pray—

For those who have the responsibility of teaching stewardship from the pulpit, in missionary and young people's societies, Bible schools,—that they may be led to realize that "they are not their own but are bought with a price," and that they may therefore glorify God in body, in spirit, and in life's possessions, "which are his."

That all the women of our Church may faithfully support the work of Missions,—in a special sense that of the Women's General Missionary Society; that gratitude to God may be expressed through regular gifts and the annual Thank Offering.

That our young people may be led to place the practice of stewardship at the foundation of lives which make the Lord Jesus Christ to be Lord and Master of ALL.

"God loves givers like Himself."

It shall come to pass, when he crieth unto me, that I will hear; for I am gracious.—Ex. 22:27.

FOURTH DAY

Our Fields Abroad

Praise God—

For enabling our missionaries in Egypt, India, the Sudan and Ethiopia to establish churches abroad with a communicant membership of 64,259.

That "Each year gives new occasion for gratitude as we see steady progress where the faithful service of a most devoted company of missionaries combines with a loyal national Church in building on foundations which have been wisely laid.

That there are open doors of opportunity in fields which have not hitherto been entered.

That His blessing has been manifest in the harmony which has prevailed and in the growth and development which have been possible despite severe financial limitations and discouraging circumstances."

Pray—

That we may see the multitudes in these fields as **lost without Christ,** that we may hear anew Christ's command, "Go ye," and know that nothing can annul or abrogate this command nor the need of these lost souls for Christ.

That pastors may rejoice **in their unparalleled opportunity** to **present** the **claims** of the **Gospel** on **youth** and **age,** and to create a vital interest in the mission work of the Church.

That God will thrust forth from among us the laborers needed from America, and from among the native churches, the other Christian workers required to occupy these fields.

"The largest realization of the presence of Christ is in the widest fulfillment of the command of Christ."

This is the boldness which we have toward him that if we ask anything according to his will, he heareth us; and if we know that he heareth us whatsoever we ask, we know that we have the petitions which we have asked of him.—1 John 5:14, 15.

FIFTH DAY

The North Sudan

Give thanks for the progress made in our schools and native churches despite continued shortage of workers and reduced budgets; for the splendid reception of the Word from Moslems and other hearers; for the constant spirit of inquiry by those who would know the Way of Life.

Pray that the doors, now wide open to the Gospel, **may remain open,** and that new avenues of access to all the Moslems in The Sudan may be found; that all workers shall **live Christianity,**—pastors, evangelists, Bible women; that all may be soul winners; that those who have come out from Islam to Christ, whether open confessors or secret believers, may be strengthened in the Spirit in the inner man; that they may find new joys and fuller life in Christ.

KHARTOUM—

Administrative and Evangelistic—*Dr. and Mrs. R. F. Shields.

GEREIF (via Khartoum)—

J. Kelly Giffen School of Agriculture—Mr. and Mrs. J. P. McKnight (Gen'l Sec.).

KHARTOUM NORTH—

Girls' Boarding School—Misses Marguerite McClellan, Una Coie, Frances Turk, R. N., Mary E. Coie.

Bible Women's Work—Miss Mary J. McKnight (Gen'l Treas.).

OMDURMAN—

Evangelistic and Educational—Rev. and Mrs. Leander Finley (Boys' Home), Rev. and Mrs. J. L. Anderson.

Bible Women's Work—Misses Verna Pillow, Isabel Blair (to assist in B. H. and D. School).

WAD MEDANI—

Bible Women's Work—Miss Aulora R. McIntyre.

---

* After April 1st, furlough.

"That life is most worth living whose work is most worthwhile."

In that time shall a present be brought unto Jehovah of hosts from a people tall and smooth, even from a people terrible from their beginning onward, a nation that meteth out and treadeth down, whose land the rivers divide, to the place of the name of Jehovah of hosts, the mount Zion.—Isa. 18:7.

SIXTH DAY

The South Sudan

Praise God for the continued attitude of helpfulness on the part of the Sudan Government in our work for the advancement of the pagan peoples; for even small beginnings in the Anuak country; for the village schools and Sabbath Schools opened during the year; for the willingness of some of the Christian natives to accept a measure of leadership; for the numbers that have been baptized during the year.

Pray that the faithful may abound in the Master's love and service; that those who have heard gladly, yet lack moral courage to declare for Christ, may take a definite stand; that those who have never heard the Good News may soon hear it.

Pray for native workers, teachers, elders, clinic helpers,—that all may be devoted servants of Jesus Christ.

DOLEIB HILL—

Evangelistic and Translation—Rev. and Mrs. J. A. Heasty (on return to field).

Educational—Rev. and Mrs. G. P. Reed.

Girls' School and Women's Work—Miss Elsie E. Grove.

Dimmo—Rev. and Mrs. W. Don McClure (beginning work in Anuak country).

NASIR—

Evangelistic—Dr. P. J. Smith.

Educational—Rev. W. J. Adair, Mrs. Adair (Women's work and Boys' School); Mrs. P. J. Smith (Orphans and Girls' School); *Miss Blanche Soule, R. N.

Medical—Dr. and Mrs. V. F. Dougherty, Miss Ray Huffman, R. N.

FURLOUGH—(Until August 1st)

Rev. and Mrs. J. A. Heasty.

Retired Missionaries—Dr. and Mrs. G. A. Sowash.

Widows of Missionaries—Mrs. Ralph Tidrick, Mrs. D. S. Oyler.

---

* After April 1st, furlough.

"Move to the fore.
God himself waits, and must mait until thou come.
Men are God's prophets though ages lie dumb.
Halts the Christ-Kingdom with conquest so near?
Thou art the cause then, thou man at the rear.
Move to the fore!"

—James Buckham.

Princes shall come out of Egypt; Ethiopia shall haste to stretch out her hands to God.—Psalm 68:31.

SEVENTH DAY
Ethiopia

Pray for Ethiopia—That God may have His way in our Mission,—as to workers and property; that the Christian Church established there may remain true to the faith and grow and function even though trying times may call for costly courage. Pray for a new doctor and two nurses.

Praise that all things work together for good to them that love God.

Pray for the safety of the missionaries.

Praise that entrance has been granted for return of one Addis Ababa missionary.

ADDIS ABABA—
Evangelistic—Rev. D. C. Henry, (Gen. Treas.), and Mrs. Henry.
Educational—Miss Ruth Nichol, Girls' Boarding School.
Medical—Dr. and Mrs. J. A. Cremer, Miss Ruth Beatty, R. N., Miss Marjorie Faught, R. N., Mrs. Nystrom, M. D.

GORE—
Evangelistic—
Educational—Mrs. Ruth Lobaugh Walker (U. S. A.).

SAYO—
Evangelistic—
Educational—
Medical—Miss Elizabeth McKibben, R. N. (Now in Tanta Hospital).

Widows of Missionaries—Mrs. A. W. Pollock, Mrs. Robt. Hockman.

Note:—The western stations are not yet open to return of missionaries.

"This is a lost world to be saved and not simply an ignorant world to be educated."

And it shall come to pass that, before they call, I will answer; and while they are yet speaking, I will hear.—Isa. 65:24.

American Negro

EIGHTH DAY

Pray for the Work among this people—That all our workers may be greatly used of God to train the many boys and girls, and young men and women under their care to be good soldiers of Jesus Christ; that those who return to their homes and communities from the mission schools may retain the vision caught in school and may be a force in their communities for Christian living.

Pray for—

KNOXVILLE, TENN.—

Knoxville College—Rev. Samuel M. Laing, D.D., President, and Mrs. Laing; Rev. J. L. Cary, Rev. B. B. Evans; Messrs. H. Liston, H. L. Wallace, L. D. Copeland, D. K. Cherry, J. H. Daves, W. O. Hawkins, N. C. Fitzpatrick, M. P. Moorhouse, Wm. Rodemann, Garland Kyle, T. D. Jarrett, Paul A. Napier, John Robinson; Mrs. Nellie Gregg, Mrs. Nonna Rhea, Misses Anna Robb, Dorothy Kitt, Arna McFarland, Una Huston, Carolyn Birney, Lois Bryson, Martha Heinrich, Bertha Lash, Myrta McVey, Beulah T. Osgood, Corinne Kirkpatrick, Mabel Robb, Ruth Rogers, Mildred Guess, Y. D. Bryant.

ATHENS, TENN.—Rev. and Mrs. C. H. Wilson.

"With God go over the sea; without Him not over the threshold."

All things whatsoever ye pray and ask for, believe that ye receive them, and ye shall have them.—Mark 11:24.

NINTH DAY

American Negro

Pray that efforts for a better race relationship may be successful; that Christians everywhere shall put aside prejudice and recognize worth in their fellow beings, irrespective of color; that race hatred shall be overcome when Christ lives in the hearts of men.

Pray for—

MILLER'S FERRY, ALA.—Prof. and Mrs. N. D. Williams, Messrs. Booker Ridgeway, Ruben Young, Henry Espay; Misses Irene Fisher, Ida M. Bethea, Nancy Champney, Fannie O. Parker; Mrs. Laura Ridgeway, Mrs. Cora B. Simpson, Mrs. Helen Auhorn, Mrs. Nannie Bonner, Mrs. C. W. Williams, Mrs. Mandy Turpin.

Medical—Miss Minnie Lee Jones, Supt. Robinson Memorial Hospital.

PRAIRIE, ALA.—Prof. and Mrs. William Peters, Mr. J. K. Rivers, Mrs. Estelle Perkins, Misses M. B. Smith, Ruth Roberts, Lulu S. Freeman.

CAMDEN, ALA.—Rev. and Mrs. D. F. White (and at Miller's Ferry), Prof. and Mrs. A. C. Peoples, Mr. and Mrs. W. G. Wilson, Jr., Mr. R. J. Smith, Miss T. E. Howe, Mrs. A. E. Freeman, Mr. and Mrs. H. H. Duncombe, Mrs. H. R. Nixon, Mrs. M. Smith, Mrs. S. P. Marsh, Mrs. B. D. Bridges.

MUSCLE SHOALS, ALA.—Rev. and Mrs. L. W. Michael.

"Love never asks how much must I do, but how much can I do."

The eyes of Jehovah are toward the righteous, and his ears are open to their cry.—Psalm 34:15.

TENTH DAY

American Negro

Pray that the whole Church may be awakened to the needs of the American Negro and may feel the responsibility for the uplift of a wronged people.

Pray that we may see in Christ a Savious for all races.

Pray for—

ARLINGTON, ALA.—Rev. and Mrs. R. P. Williams (Minister at Arlington and Prairie); Mrs. Betty Groves, Mrs. Eva G. Wilson, Mrs. Pauline Blevins, and Mr. Walter R. Sutton.

CHASE CITY, VA.—Rev. F. W. Wilson, D.D., and Mesdames Gaines, Helen Shuman, Lillian Wilson; Misses Harriet Esdon, Rosalie Wilson, Grayce Salley, Messrs. R. Marshall Wilson, Charles L. Blackwell.

"If we do not have enough in our religion to drive us to share it with all the world, it is doomed here at home."

Let us therefore draw near with boldness unto the throne of grace that we may receive mercy, and find grace to help us in time of need.—Heb. 4:16.

ELEVENTH DAY

American Negro

Pray—That the Christian home among the Negroes may be magnified; that all missionary organizations may be blessed of God in creating and furthering high ideals of living and service.

Pray for—

HENDERSON, N. C.—Dr. and Mrs. J. A. Cotton, Rev. and Mrs. John Dungee, Prof. Raynah H. Adams, Mesdames L. B. Yancy and Mattie Ellis; Misses Josie Warren, Louise Le Boo, Mae Syd Derrick, Hattie Alice Bailey, Mr. J. D. Brame.

Medical—Mrs. Eva Adams, R. N., (Supt. Jubilee Hospital), Misses Gertrude Allen and Rose Gales.

TOWNSVILLE, N. C.—Mrs. Mamie Rodgers.

Retired—Dr. and Mrs. C. H. Johnson.

_____

_____

_____

_____

"We must preach or perish, teach or tarnish, evangelize or fossilize."

Come into his courts and bring an offering with you.
—Psalm 96:8.

TWELFTH DAY

Spiritual Quickening

Pray for a wide-spread revival in Christendom—That the hearts of those who bear the name of Jesus may be so cleansed that their witness shall reflect sincerity and loyalty, and the unsaved shall be led to accept Jesus Christ as Lord and Master; that those who enjoy the blessings of the Church, yet fail to uphold it in any way, shall be brought to realize their sin and turn to God, humble and repentant.

Pray for "the stranger within the gates," and for those who are giving the Gospel message to these new-comers.

Pray that those who are new to the laws of the land may find **true liberty**, liberty founded on **obedience to law.** Especially, may they enjoy the freedom which is based on loyalty to Christ.

Mrs. Mary Ciancio (Pittsburgh, Pa.); Mrs. Frank Lieske (Langeloth, Pa.); Miss Elizabeth B. Clark (Westland, Pa.); Miss Mary June Zucchi, Cranston, (East Providence, R. I.).

Rev. T. E. Zucchi, (East Providence, R. I.); Rev. Joseph Zaiden, (Fall River, Mass.); Rev. Anthony Caliandro (West New York, N. J.); Rev. A. Mastrotto, (Parnassus, Pa.); Rev. S. Migliore (Second Pittsburgh, Pa.); Rev. M. R. Casanova (First Pittsburgh, Pa.); Rev. Vincenzo Napoli (Columbus, Ohio); Rev. U. Berradelli (Brooklyn — St. Peter's).

"You can't take your money to heaven with you, but you can send it on ahead of you."

Ask, and it shall be given unto you; seek, and ye shall find; knock, and it shall be opened unto you; for every one that asketh receiveth; and he that seeketh findeth; and to him that knocketh it shall be opened.—Matt. 7:7, 8.

THIRTEENTH DAY

Reform Movements

Pray—

That all organizations whose purpose is to strengthen temperance legislation, to preserve Sabbath laws, to promote social purity and civic righteousness, and to overthrow the menace of Mormonism,—that these may be prospered and blessed.

Pray for Home Missionaries—

City Missionary—Miss Mary Geyer, New York City.
Presbyterial Missionaries—Mrs. Catherine Lamb, N. S., Pittsburgh; Miss Ruth Findley, Los Angeles, Calif.; Miss Mary Jamison, San Francisco, Calif.; Miss Beth Johnstone, Seattle, Wash.

Sabbath School Missionaries—Mrs. R. W. Oldham, Boulevard Mission, Allegheny Presbytery; Mr. Walter Bickerton, Buffalo-Sheridan Park, N. Y.; Miss Janet O. Kerr, Detroit Presbytery; Mrs. Mae D. Haskins, Mulberry Mission, Pittsburg, Kans.; Miss Louise Bullard, Calvert Mine No. 3, West Virginia; Mrs. A. Charles White, Indian Run, Bellaire, Ohio.

Retired—Mrs. J. C. Alter, Dr. Esther Mitchell, Miss Ella Montgomery.

Field Secretary—Miss Sallie E. Dickey, Publication Bldg., Pittsburgh, Pa.

"Other people are talking brotherhood, the missionary is exemplifying it."

Call upon me and I will answer thee, and will show thee great things and difficult which thou knowest not.—Jer. 33:3.

FOURTEENTH DAY

Mountain People

Pray for Educational Work—That the new surroundings and educational advantages may not blind the young people in our Mountain Mission Schools to the greater need for spiritual things; that from among them may be found earnest souls that will feel and accept responsibilitiy for Christian leadership in their own communities; that more of the educated pastors who are natives of the mountains may be willing to dedicate their lives to mountain parishes.

Pray for—

FRENCHBURG, KY.—Rev. and Mrs. H. Glenn Stephens, Mr. and Mrs. Lester Taylor, Prof. David D. Rowlands, Prof. and Mrs. Henry Hey, Prof. and Mrs. M. H. McDowell, Misses Ruth L. Courter, Helen McCormick, Irene Kester, Ruth Flack, Martha Baird, Alice B. Girven, Winifred Moore, Maude Worrall, Mae Beveridge, Margaret Beveridge, Helen McLenahan.

Medical—Frenchburg Hospital—Miss Alice Maxwell.

EZEL, KY.—Rev. and Mrs. Ray M. Davis, Misses Sara Conrad, Sara Dinsmore, Ruth Bemis, Evelyn Hay, Martha Hazlett, Mr. and Mrs. Thos. Gabbard, Messrs. Wm. Heagen, and Revis Carr.

STANTON, KY.—

"The Gospel of Jesus Christ is not only a Gospel for all men, but it is a Gospel for the whole man."

Whatsoever ye shall ask in my name, that will I do, that the Father may be glorified in the Son; if ye shall ask anything in my name, that will I do.—John 14:13, 14.

FIFTEENTH DAY

Mountain People

Pray for the Mountain People—That Christ may win His way into their lives and homes; that He may raise up many more workers to labor among them; that schools and churches may be established wherever needed, and that all may be brought under the saving influence of the Gospel.

Pray for—

CEDAR CREEK, TENN.—Rev. Jos. P. Cogdell, Mrs. R. A. McConagha, Messrs. Ray L. Angerer, Charles Thorpe, Misses Margaret Ballantyne, Lucretia Gustavus, Jennie Williams, Rose D. Stewart, Edna Sutton.

UPPER PAINT CREEK, TENN.—Miss Martha Thompson.

HORSE CREEK, TENN.—Miss Bertha Wallace, Rev. Moses Hay.

HOUSTON VALLEY, TENN.—Rev. Elijah Chandler.

ROLLINS CHAPEL, TENN.—Miss Lulu Warden.

"The work of intercession is the greatest work a Christian can do—the time we give is a proof of the interest we feel."

They shall call on my name, and I will hear them; I will say, it is my people; and they shall say Jehovah is my God.
—Zech. 13:9.

SIXTEENTH DAY

North American Indian

Pray for Indians—That the social and economic conditions under which they live might be an aid to the development of character rather than a hindrance; that there may be raised from among them those who will be spiritual leaders among their own people; that all those who hear the message may be led to accept Christ as their Lord and Saviour.

Pray for Missionaries—That their lives and their testimony may be a clear witness to the power of Christ to save from sin.

WARM SPRINGS, OREGON—Rev. and Mrs. E. W. Machamer.

Seekseekqua, Oregon—Rev. Mr. Machamer, assisted by Indian Elders, Robert Smith and Elijah Miller.

SIMNASHO, OREGON—Rev. and Mrs. E. H. Carson.

Celilo Falls, Oregon—Mr. and Mrs. T. J. Means (volunteer workers).

TAMA, IOWA—Rev. and Mrs. F. C. Patterson.

Wapato—Mr. Edward J. Sam, Yakima Indian Evangelist.

"Our knowledge of missions is the measure of our Christian attainments."

Call upon me in the day of trouble; I will deliver thee, and thou shalt glorify me.—Psalm 50:15.

SEVENTEENTH DAY

India

Pray for Frontier Stations—That this unevangelized portion of our field, 90% of which is Mohammedan, may not be neglected or forgotten in the days of reduced income and forces and that provision may be made for these millions. Especially pray for Taxila Hospital on the Frontier now that a new doctor has arrived for that work.

RAWAL PINDI—

Evangelistic—City and District—Rev. and Mrs. D. E. Alter-Zenana—Miss Henrietta Moore.

Leper Asylum—Mrs. D. E. Alter then Mrs. W. J. Downs.

Educational—

Gordon College—Dr. and Mrs. R. R. Stewart, Rev. and Mrs. J. B. Cummings* and Prof. and Mrs. W. J. Downs.

Girls' Day School—Miss Evelyn Cathcart.

ABBOTTABAD—

Evangelistic and Girls Day School—Miss Lillian McConnell.

CAMPBELLPUR—

Evangelistic—Rev. and Mrs. Wm. Sutherland and Misses *Margaret Murdoch, J. M. Howland and Miss E. M. Hewitt after March.

TAXILA—

Medical—Dr. and Mrs. Stuart Bergsma and Miss G. R. Porter, R. N.

---

*After March 15th, furlough.

"The only relationship big enough for one man is all the rest of mankind."

God be merciful unto us and bless us; and cause his face to shine upon us. That thy way may be known upon earth, thy saving health among all nations.—Psalm 67:1, 2.

EIGHTEENTH DAY

India

Pray for the Hindus and Mohammedans and Sikhs who are coming in increasing numbers these days to learn more about the Gospel and the way of Salvation. Pray for wisdom in meeting them and in answering their questions and the ability to foster the growth of the work of the Spirit that has begun in them.

SARGODHA—

Evangelistic—Dr. and Mrs. S. C. Picken and Misses K. E. Spencer and R. A. Warnock.

Educational—Miss Betsy Fleming.

Medical—Mary B. Reid Hospital—Miss M. Frances Lincoln, R. N.

JHELUM—

Medical—Good Samaritan Hospital—Miss Evva P. Hartig, R. N.

Evangelistic—Rev. and Mrs. D. E. Alter.

SHEIKHUPURA—

Evangelistic—Dr. and Mrs. J. C. Heinrich and Misses Helen V. Weede and Maude M. Miller.

---

*After March 15th, furlough.

"Anywhere, anytime, anything, for the Son of God and the sons of men."

So shall my word be that goeth forth out of my mouth; it shall not return unto me void, but it shall accomplish that which I please, and it shall prosper in the thing whereto I sent it.
—Isa. 55:11.

NINETEENTH DAY

India

Pray for the Mission and the Indian Church in facing the "depressed class movement" away from Hinduism and into something better that this new mass movement may be guided of the Lord that these thousands and thousands who are seeking for a real satisfaction of heart may find it in His Kingdom.

SIALKOT—

Evangelistic—*Rev. and Mrs. H. S. Nesbitt and Misses Artman and M. E. Cash and Rev. and Mrs. James D. Brown.

Educational—Christian Training Institute—Rev. and Mrs. Robert Maxwell and Rev. and Mrs. R. A. Foster.

Girls' Boarding School—Misses *Ruth I. Ardrey, Willa M. Ramsay and S. J. Lamont after March.

Medical—Memorial Hospital—Dr. R. C. Hunsberger, Dr. *Anna Bramsen, Misses *Lundquist, R. N., Evelyn McKelvey, R. N., and *Miss K. A. Hill, then Miss O. R. Laing, Superintendent.

SANGLA HILL—

Evangelistic—Rev. and Mrs. J. W. Ranson and Misses *Laura Reynolds and Grace N. Ranson.

Educational—Miss M. L. Boyd until December then on special Adult Educational Work; Miss R. J. Black.

LYALLPUR—

Evangelistic—Rev. and Mrs. W. H. Ross and Miss Frances Brown.

Educational—City Girls' School—Miss Kathryn Beattie.

MARTINPUR—

Evangelistic—Rev. and Mrs. J. C. Heinrich.

Educational—Nelson Pratt Boys' School—Dr. and Mrs. J. C. Heinrich.

Mary D. Taylor School for Girls—Miss K. Beattie.

---

*After March 15th, furlough.

"We need to save the world in order to save America spiritually."

Pray ye the Lord of the harvest that he send forth laborers into his harvest.—Matt. 9:38.

TWENTIETH DAY
India

Pray for the Church in India as step by step it becomes more completely separated from the Church in America in matters of finance; especially, that it may discover its own riches and enter into its own inheritance.

GUJRANWALA—

Evangelistic—Rev. and Mrs. J. A. McArthur and Miss H. Bennett and Miss Marjorie McCrory.

Educational—Boys' Basti School—Mr. and Mrs. C. C. Millson.

Girls' Middle School—Miss L. E. Scott.

Boys' Industrial Home—Mr. and Mrs. F. A. Whitfield and Mr. and Mrs. Millson.

Theological Seminary—*Dr. and Mrs. J. H. Stewart and Dr. and Mrs. J. A. McConnelee.

General Secretary and General Treasurer—*W. H. Merriam then Dr. and Mrs. H. C. Chambers.

ZAFARWAL—

Evangelistic—*Rev. and Mrs. J. C. Alter and Misses M. Fehlman and M. T. Peterson until April then Rawal Pindi City.

BADOMALI—

Evangelistic—Dr. J. G. Campbell and Misses R. B. Beatty and E. M. Hewitt until March.

---

*After March 15th, furlough.

"The consecrated missionary church is not a cistern, but a living fountain."

Whatsoever we ask we receive of him, because we keep his commandments and do the things that are pleasing in his sight.
—1 John 3:22.

TWENTY-FIRST DAY

India

Pray for the Indian Christian Community throughout India as more and more of the administration of affairs that directly affect their lives is taken over under the new government by non-Christian officials instead of British, that these may manifest in their lives those Christian qualities, under both disappointment and success, that will stir a greater curiosity to know more about the Christian Message on the part of their officials about them.

PATHANKOT—

Evangelistic—Rev. and Mrs. J. H. Stewart and Misses V. L. Trimble and S. J. Lamont.

Educational—John and Jane Denham (Avalon Girls High School) Misses L. M. Buchanan and V. J. Graham.

Elliott Dispensary—Miss L. M. Buchanan.

PASRUR—

Evangelistic—Dr. J. G. Campbell and Misses R. B. Beatty and E. M. Hewitt until March.

Educational—Girls' Boarding School—Miss D. B. Whitely.

Medical—White Memorial Hospital—Miss Georgia Wengert.

GURDASPUR—

Evangelistic—Rev. and Mrs. J. H. Colvin.

DHARIWAL—

Educational—Milne Memorial High School—Rev. and Mrs. J. H. Colvin.

***After March 15th, furlough.**

"The dynamic that is to save the world is a heart motor."

If two of you shall agree on earth as touching anything that they shall ask, it shall be done for them of my Father who is in heaven.—Matt. 18:19.

TWENTY-SECOND DAY

India

Thanksgiving for the Faith and Life of the simple Village Christian, for the courage and fortitude of the Self-Support Pastor, for the courage and unity of the Church in India in the face of trying circumstances and the willingness of all to pull together for the advance of Christ's Kingdom.

LANDOUR—

Woodstock School for Missionaries Children—Prof. and Mrs. Theo. M. Taylor and Miss Lois Campbell until December 1937.

Furlough (until September 15th)—Rev. and Mrs. H. M. Milne and Rev. and Mrs. E. V. Clements and Misses F. J. Jameson, Mary Kyle, Laurella Dickson, Elizabeth F. McConnell, N. A. Brandon, Theresa I. Brownlee, Mrs. J. G. Campbell and Mrs. W. H. Merriam and Miss Mary J. Campbell, Honorary Missionary.

Retired—Dr. and Mrs. J. H. Martin, Rev. and Mrs. Osborne Crowe, Dr. E. L. Porter, Dr. Maria White, Misses Rose A. McCullough, Mary Logan, Ella M. Gordon, Emma Dean Anderson and Dr. and Mrs. M. M. Brown, and Dr. D. R. Gordon.

Widows of Missionaries—Mrs. W. T. Anderson, Mrs. A. B. Caldwell, Mrs. J. H. Morton, Mrs. W. E. Nicoll and Mrs. A. W. Gordon.

"God wants your obedience, not your patronage."

Then shalt thou call, and Jehovah will answer; thou shalt cry, and he will say, here I am.—Isa. 58:9.

TWENTY-THIRD DAY
Egypt

Pray for the Church of Christ in Egypt.

Thank God for the courage with which some of these minority groups have held the faith for centuries against persecution which all but exterminated them. **Pray** that the term Christian may become a badge of honor and the sign of a changed life rather than a mark of political status.

ASSIUT—

Evangelistic—Dr. J. R. Alexander (retired), Rev. and Mrs. F. D. Henderson, *Mrs. Ada A. Dunlap, Miss Helen Walker, Miss Rena L. Hogg (retired).

Educational—Assiut College—Dr. and Mrs. F. S. Thompson (Supt.) Dr. and Mrs. W. W. Hickman, †Mr. and Mrs. F. S. Hoyman, Dr. and Mrs. N. D. McClanahan, Mr. and Mrs.. Milo C. McFeeters.

Teachers—Messrs. Charles Cremeans, John H. Eastwood, Ralph Henderson, Delbert E. Sterrett, Rudolph Weber, John Brownlee, Mrs. Mae Homer (Matron Teachers' Club), Miss Olive S. Wilson, Sec.

Pressley Memorial Institute—Miss Anna B. Criswell, (Supt.), Misses Dora B. Mason, Mary L. Thompson, Ruth A. Work.

Teachers—Misses Edna Margaret Godfrey, T. Ulrica Liggitt, Esther Madory, Dorothy Martin, Betty Y. Perret, Myrtle Baird, †Elizabeth Balleny, Ruth Currie, Dorothy Galloway.

Khayatt School for Girls—Miss Davida Finney, (Supt.), *Miss Bernice Knowles.

Teachers—Miss Jane Thompson, †Miss Nadig.

School Inspection—*Dr. and Mrs. A. A. Thompson.

---

*After May 15th, furlough.
†Volunteer worker.

'One may give without loving, but he cannot love without giving. Giving is the measure of love."

Verily, verily, I say unto you, if ye shall ask anything of the Father, he will give it to you in my name. Hitherto have ye asked nothing in my name; ask, and ye shall receive, that your joy may be full.—John 16:23, 24.

TWENTY-FOURTH DAY

Egypt

Pray for the Evangelical Church in Egypt.

Thank God for the witness to the truth which it now makes. **Pray** that un-Christlike living among its membership may cease to be the cause of stumbling to those who know no other witness to the Christ than that they see in their neighbors. **Pray** that a great zeal for the evangelization of Egypt may come to be the central thought of leaders and laity alike.

ASSIUT (Continued)—

Medical—Assiut Hospital—Dr. and Mrs. Horace K. Giffen, Dr. and Mrs. Charles Laughead, Dr. Robert Tidrick (one year), Miss Frances Sprenger, (Supt. of Nurses), Dr. and Mrs. L. M. Henry (retired); **Nurses**—Misses Nellie Hill, Lucile Nichols, Mary Ellen Geyer; Margaret Gamble, (Sec.), Marie Allen, (Lab. Sec.), Mrs. Dan Parsons, (Pharmacist), Mr. E. McCreery and Miss Ruth Spoore, (Technicians), Margaret Owrey, (Dietician).

ALEXANDRIA—

Evangelistic—Dr. and Mrs. H. E. Philips, Miss Ethel L. Weed.

Educational—Commercial School (English)—Rev. and Mrs. W. P. Gilmor.

Teachers—Miss Katherine St. Clair, Mrs. G. Kazanis, Mr. Anthony Harris.

Central Girls' School—*Miss Elizabeth S. White, (Supt.); **Teacher**—Miss Elizabeth Harsh.

Karmous and Bacos Girls' Schools—Miss Leota Cabeen, (Supt.).

Schutz School for Missionaries' Children—Teachers—Misses May V. Bailey, Jean Sharp, Jane Finney.

Treasurer's Office—Mr. and Mrs. W. W. Nolin, Mr. F. W. Reilly.

BENHA—

Evangelistic—Rev. and Mrs. H. A. McGeoch, Mrs. Mary K. Coventry.

Educational—Girls' School—Miss Lois D. Kingan, Supt.

"Anywhere, provided it be forward."

 —Livingstone.

Is anything too hard for the Lord?—Gen. 18:14.

Behold, I am the Lord . . . is there anything too hard for me?—Jer. 32:27.

TWENTY-FIFTH DAY
Egypt

Pray for Egypt.

Thank God for the opportunities which open up before the nation as a young king begins his reign with a freedom and status which the nation has not known for centuries. **Pray** that wisdom may be given the king and his advisers as they face the responsibilities which this new freedom involves. **Pray** that the effort to step from the Middle Ages into the Modern Day in one stride, may not end in disaster for the nation.

BENI SUEF—
Evangelistic—Dr. and Mrs. W. H. Reed, Miss Lucia Dwight.
Educational—Girls' School—Miss Alta G. French, Supt.

FAIYUM—
Evangelistic—Rev. and Mrs. Hugh E. Kelsey, Mrs. Rachel T. Seiver.
Educational—Girls' School—Misses Margaret A. Bell, (Supt.), *Elizabeth M. Wilson.
Medical—†Dr. D. L. Askren.

LUXOR—
Evangelistic—Rev. and Mrs. Dalton Galloway, Misses Helen J. Noordewier, Esther W. Wilson.
Educational—Dr. Carrie M. Buchanan Girls' Boarding School—Misses Ida M. Whiteside, (Supt.) *Venna R. Patterson; **Teacher**—Miss Martha Roy.

MANSURA—
Evangelistic—Rev. and Mrs. James Kinnear, Miss Laura Walker.
Educational—Miss Frances Patton.

---

*After May 15th, furlough.
†Volunteer Worker.

"Nothing is eternal but that which is done for God and others."

The prayer of the upright is his delight.—Prov. 15:8.

TWENTY-SIXTH DAY

Egypt

Pray for Medical Missions.

Thank God for the doors which the doctor has opened, and for the healing of body and soul he has brought to Egypt. **Pray** that as Egyptian medical service develops, and doctors increase in number, that the Mission hospitals and clinics may be able to minister to the fullest development of the Kingdom of God. **Pray** that the resources needed for such service, both material and spiritual, may be provided.

TANTA—

Evangelistic—Rev. and Mrs. W. B. Jamison.

Educational—Mary Clokey Porter Girls' Boarding School—Misses *Carol E. McMillan, Eulalia D. Grether, *Ruth M. Williamson; **Teacher**—Miss Sara Craig.

Bible Women's Training School and Community House—Misses Marian A. Paden, Laura B. Wright.

Medical—Martha McKeown Hospital—Dr. and Mrs. Harry S. Hutchison, Dr. and Mrs. W. T. Moore.

Nurses—Mrs. E. G. Smith, (Supt.), Misses Mary C. Badeau, Bena Kok, Elizabeth McKibben, Helen Sommer.

MINIA—

Evangelistic—Miss Jeanette L. McCrory.

Educational—*Miss Alice M. Grimes.

Village Schools—Dr. and Mrs. E. M. Bailey.

ZAGAZIG—

Evangelistic—*Miss Margaret A. Work.

Educational—Girls' School—Miss Marie F. Tait.

---

* After May 15th. furlough.

"Christ alone can save the world, but Christ cannot save the world alone."

He will surely be gracious unto thee at the voice of thy cry; when he shall hear, he will answer thee.—Isa. 30:19.

TWENTY-SEVENTH DAY

Egypt

Pray for the Moslem World.

Thank God that the hatreds, fears and suspicions which have for centuries separated Muslim and Christian are in some cases giving way to better understandings. Pray that this process may continue and that the Muslim idea of religious freedom may become that of full religious liberty for the individual. **Pray** that the weak faith of secret believers may grow until they are willing to confess Christ openly.

CAIRO—

Evangelistic—*Dr. and Mrs. W. T. Fairman (Moslem Inquirer's Bureau), Dr. and Mrs. R. T. McLaughlin, Miss Lucy Lightowler, Miss Nellie C. Smith, †Mrs. D. D. Robertson.

Educational—Theological Seminary—Dr. and Mrs. C. C. Adams.

College for Girls—Misses Helen J. Martin (Supt.), Evelyn McFarland, Edna B. Sherriff. Frances Dawson; **Teachers**—Mrs. Bertha Bare, Misses Helen M. Brownlee, Grace A. Huntley, Elizabeth Mulder, Margaret Pollock, Grace Mae Sample, Mrs. Margaret Work, Mrs. John Phelan, Mrs. Dorothy Hillerson, Miss Jane Zahniser, Miss Bernice Whitmore (Sec.).

Ezbakia Boys' School—Dr. and Mrs. J. W. Acheson.

Ezbakia Girls' School—Miss Elsie M. French, (Supt.); Miss Martha A. Glass.

Teachers—Misses Lois Davidson, Sara Parkinson.

Language Study—Rev. and Mrs. Willis McGill, Misses Hazel Anderson, Mabel McMichael, Constance Harper.

---

* After May 15th, furlough.
† Volunteer Worker.

"The biggest thing in the world is the world. The greatest challenge in the world is the spiritual need of mankind."

If ye abide in me, and my words abide in you, ask whatsoever ye will, and it shall be done unto you.—John 15:7.

TWENTY-EIGHTH DAY

Egypt

Pray for Christian Education.

Thank God for well built and equipped institutions in a few centers, and for the good records and progress of the past. **Pray** that the efforts now being made by the Government to enforce compulsory education may not lead to injustices for the Christian majorities. **Pray** that the funds necessary for larger institutions may be found that they may be able to keep up to the standards of a new day in Egyptian education.

Pray that every Christian may know the reason for his faith and have the courage to give it, counting all things loss that they may know Him.

CAIRO (Continued)—

Child Welfare Center—Miss Jane C. Smith, R. N.

Fowler Orphanage—Miss Ella M. Barnes (Supt.), Miss Annie Dinsmore (Matron).

World's S. S. Association Secretary—Dr. R. T. McLaughlin.

Missionary Secretary—Dr. C. C. Adams.

Station Secretary—Miss Emma A. Wilson.

American University at Cairo (under independent control)—President and Mrs. Charles R. Watson, Dr. and Mrs. R. S. McClenahan, Prof. and Mrs. W. W. Cleland, Prof. and Mrs. Russell Galt, Dr. and Mrs. Arthur Jeffrey, Prof. and Mrs. H. W. Vandersall, Prof. and Mrs. Worth Howard, Prof. and Mrs. J. S. Badeau, Prof. and Mrs. Marcel Kiven, Prof. and Mrs. Jacob Enderlin, Prof. and Mrs. John Phelan, Prof. and Mrs. H. L. Sensemann.

Teachers—Messrs. H. D. Conn, Robert Carson, W. L. Campbell, Leslie Nichols, Jr., R. C. Tuttle, Miss A. E. Jones.

"He is likest to Christ who, like Him, holds all the world in his heart."

In nothing be anxious; but in everything by prayer and supplication with thanksgiving let your requests be made known unto God.—Phil. 4:6.

TWENTY-NINTH DAY

Egypt

Pray for the Mission in Egypt.

Thank God for the heritage of consecrated living and answered prayer.

Pray that every member of the Mission may see his or her task in its relation to the great commission, and may strive in all things to put Christ first. **Pray** that the Mission and the Church at home may be one in their determination to push on with the evangelization of Egypt till in God's own time it shall be accomplished. **Pray** that out of present uncertainty and difficulty we may all be led into closer fellowship with the Master, and greater dependence upon his will.

FURLOUGH—

(Until Sept. 1st)—Dr. and Mrs. C. P. Russell, Dr. and Mrs. E. E. Elder, Dr. and Mrs. R. W. Caldwell, Dr. and Mrs. C. A. Owen, Dr. and Mrs. F. C. McClenahan, Rev. and Mrs. E. R. Jamieson, Rev. and Mrs. W. R. Skellie, Rev. and Mrs. E. E. Grice, Misses Helen Brownlee, Ruth McCleery, E. Roxy Martin, Sarah Meloy, Stella Robertson, Lillian McClelland (convalescing), Alfretta Hammond (inactive).

Retired—Dr. S. G. Hart, Miss Minnehaha Finney.

Widows of Missionaries—Mrs. J. W. Baird, Mrs. W. J. Bell, Mrs. J. Howard Boyd, Mrs. A. F. Grant, Mrs. J. Kruidinier, Mrs. R. G. McGill, Mrs. R. W. Walker, Mrs. N. B. Whitcomb.

"We are leading a crusade not to take a sepulchre, but to take a world."

He shall call upon me, and I will answer him.—Psalm 91:15.

THIRTIETH DAY

United Presbyterian Women's Association of North America

Pray For—

The United Presbyterian Women's Association and the institutions under its care. That the members of the Boards of Directors may have the true spirit of service, which is the spirit of Christ.

The Orphans' Home—That the children composing the family may enjoy their home and be trained for Christian service.

The Aged People's Home—That those who are cared for in the Home may realize the fulfillment of the promise, "In the evening time it shall be light."

Columbia Hospital—That its ministry may be a means of spiritual as well as physical healing to many.

The Young Women's Auxiliaries—That they may be blessed in their ministry of love and helpfulness as they bring pleasure and cheer to those enjoying the care of the three institutions.

The United Presbyterian Women's Association of the West

Praise—

That God has answered the prayer for the establishment of the Home and its dedication for service.

Pray that its maintenance may be assured.

Pray that its Board of Directors may be Spirit-filled.

NOTE—The above Women's Associations are two distinct corporate organizations and are not in any way connected with each other.

"I will place no value on anything I have or may possess except in relation to the Kingdom of God."—Livingstone.

Jehovah is nigh unto all them that call upon him, to all that call upon him in truth.—Psalm 145:18.

THIRTY-FIRST DAY

World-Wide Prayer

Pray for the uninterrupted growth of the Kingdom of God throughout the world.

Pray for all lands where **Buddhist** and **Hindu** religions prevail; for the people of **Pagan Africa** and the **Island World**; for the **Moslem World**; that bonds may be broken, wounds healed, and desires satisfied by Jesus Christ. Pray that the vast regions, yet untouched by the Gospel, may soon be occupied for Jesus Christ, and that this may not fail through our indifference or cowardice.

Pray for the Jews—God's chosen people, scattered and dispersed—that they may come to know Christ as their Messiah.

Pray for South America and all Latin American Countries—That they may trust alone in Christ as their risen, living Lord.

Pray for America—That she may be in fact a Christian land and that her whole life may be brought into complete subjection to Christ; that this nation may bless the world, and that the Spirit of Christ may rule in international relationships.

Pray for the President of the United States and all associated with him in authority; for rulers and law makers in all lands, that they may be just, ruling in the fear of the Lord.

"No service in itself is small or great, though earth it fill;
But that is small which seeks its own, and grent
Which seeks God's will."

"Lord, what a change within us one short hour
Spent in Thy Presence will prevail to make!
What heavy burdens from our bosoms take!
What parched ground refresh as with a shower!
We kneel, and all around us seems to lower;
We rise, and all, the distant and the near,
Stand out in sunny outline, brave and clear.
We kneel how weak, we rise how full of power.
Why therefore should we do ourselves this wrong
And others, that we are not always strong?
That we should ever be o'erborne with care,
That we should ever weak or heartless be,
Anxious or troubled, when with us is prayer,
And joy and strength and courage are with Thee?"

—Archbishop Trench.

Literature Department
Women's General Missionary Society
of the
United Presbyterian Church
904 Publication Building, 209 Ninth St.
Pittsburgh, Pa.
Price 10 cents each, $1.00 per dozen.